

PLAN OF GENERATOR POSITION

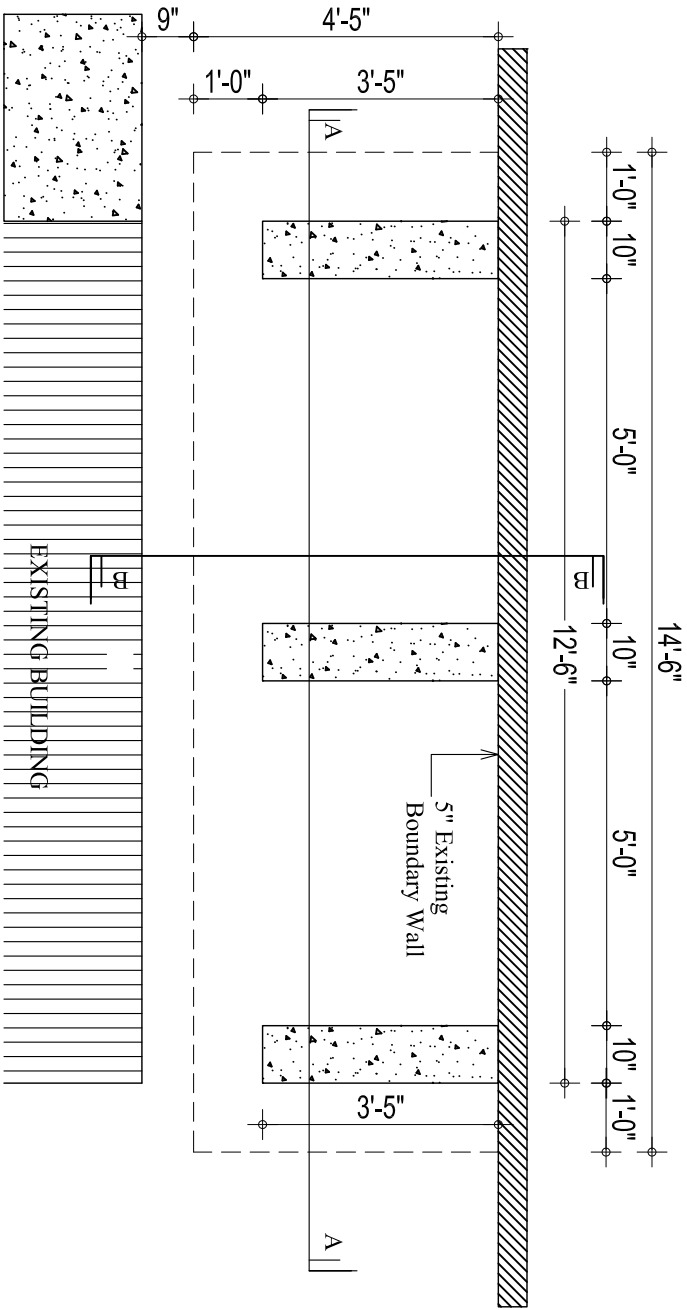

FOUNDATION PLAN OF GENERATOR

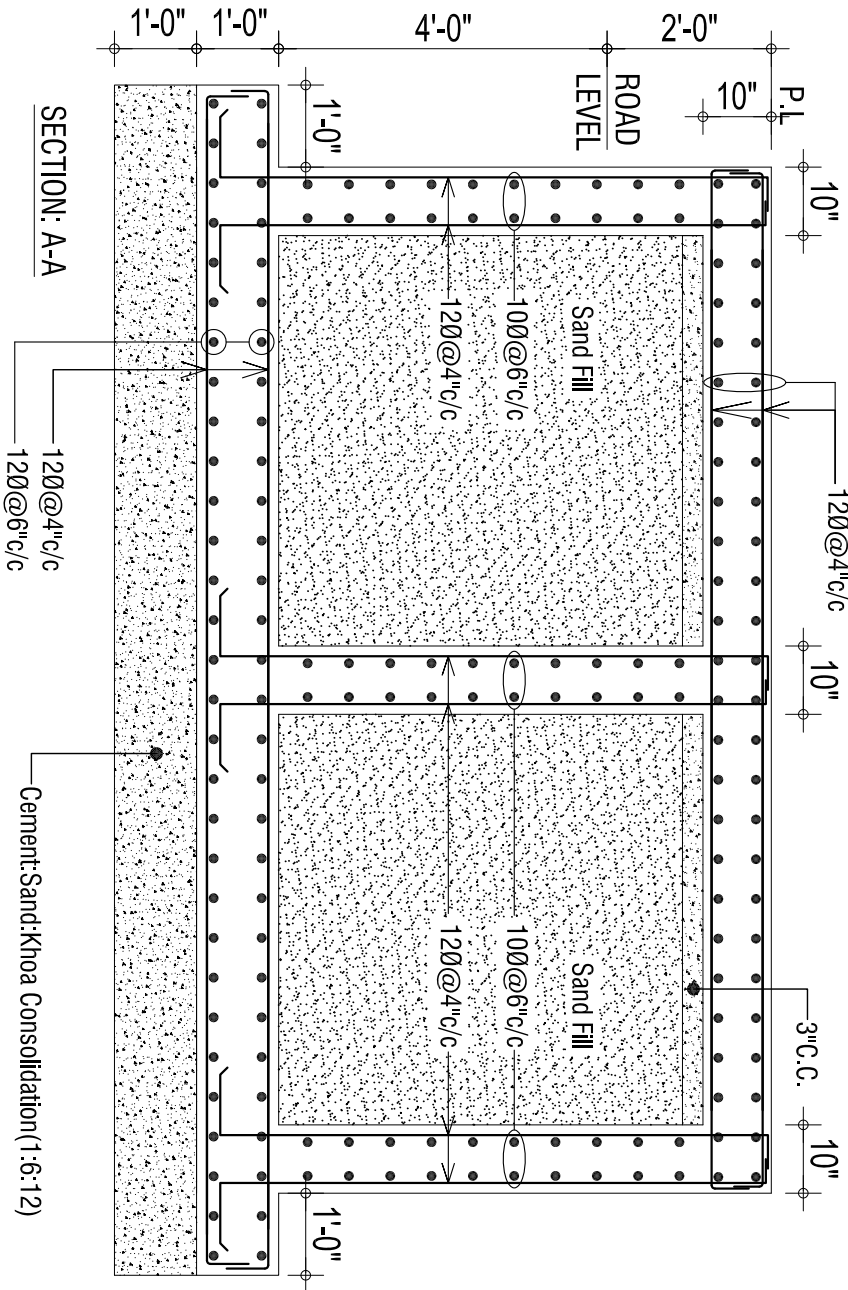

120@4" c/c  
120@6" c/c  
Cement: Sand: Khoya Consolidation (1:6:12)

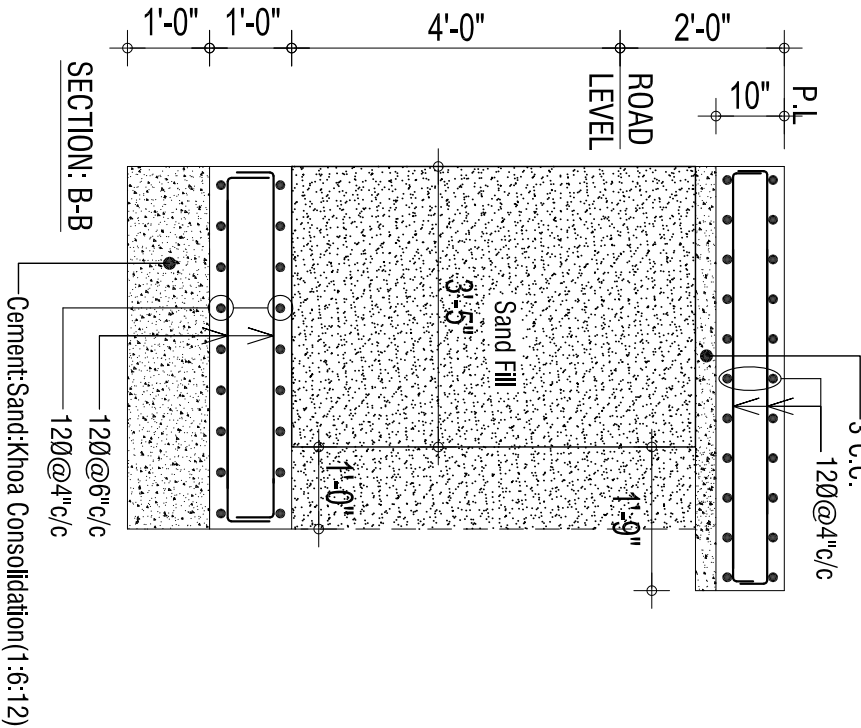

120@6" c/c  
120@4" c/c  
Cement: Sand: Khoya Consolidation (1:6:12)

Note:  
f'c = 4,000psi  
fy = 60,000psi

NO. BOT	
DATE	04.03.2025

DRAWING TITLE	GENERATOR FOUNDATION
---------------	----------------------

STRUCTURAL CONSULTANT	<b>The Designers and Managers</b> H# 3/1 (1st floor), Block# D, Lalmatia, Dhaka-1216. Phone: 0248120034, Mobile: 01300-377806 Mobile: 01300-377806 E-mail: tdm103@yahoo.com
ENGINEER NAME & SIGNATURE	ENGR. SHAMSUL ALAM DMNB-FEB- F 12735 ENGR. SHARIAR MOHIUL DMNB-FEB (F-14182)

PROJECT	<b>BRAC IT HOUSE</b> ADDRESS: AT RASHID TOWER, HOUSE- 10, ROAD-21, GULSHAN-1, DHAKA, BANGLADESH.
CLIENT	<b>BRAC BANK PLC.</b>

